

# VILLA DIAMANTE

LYING IN AND BEING A PORTION OF THE SOUTH HALF OF GOVERNMENT LOT 2, SECTION 6, TOWNSHIP 41 SOUTH, RANGE 43 EAST, TOWN OF JUPITER, PALM BEACH COUNTY, FLORIDA, TOGETHER WITH A RE-PLAT OF LOT 2, HUTCHISON PLAT AS RECORDED IN PLAT BOOK 106, PAGES 95 AND 96 OF THE PUBLIC RECORDS OF PALM BEACH COUNTY, FLORIDA  
SHEET 2 OF 2  
DECEMBER, 2014

34

COUNTY OF PALM BEACH )  
STATE OF FLORIDA ) SS  
THIS PLAT WAS FILED FOR RECORD AT )  
M. THIS ) DAY OF )  
2014, AND DULY )  
RECORDED IN PLAT BOOK NO. )  
ON PAGE ) THRU )  
SHARON R. BOCK,  
CLERK AND COMPTROLLER  
BY: \_\_\_\_\_, D.C.

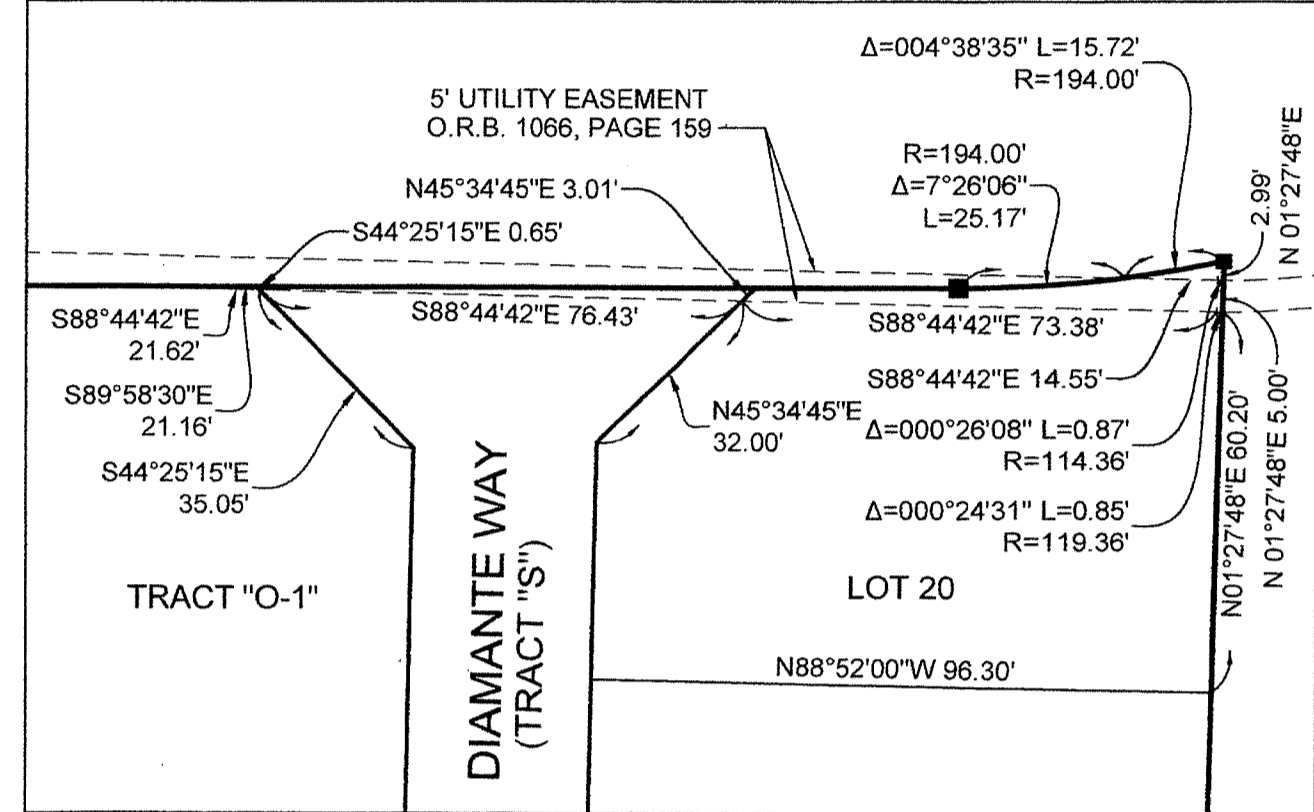
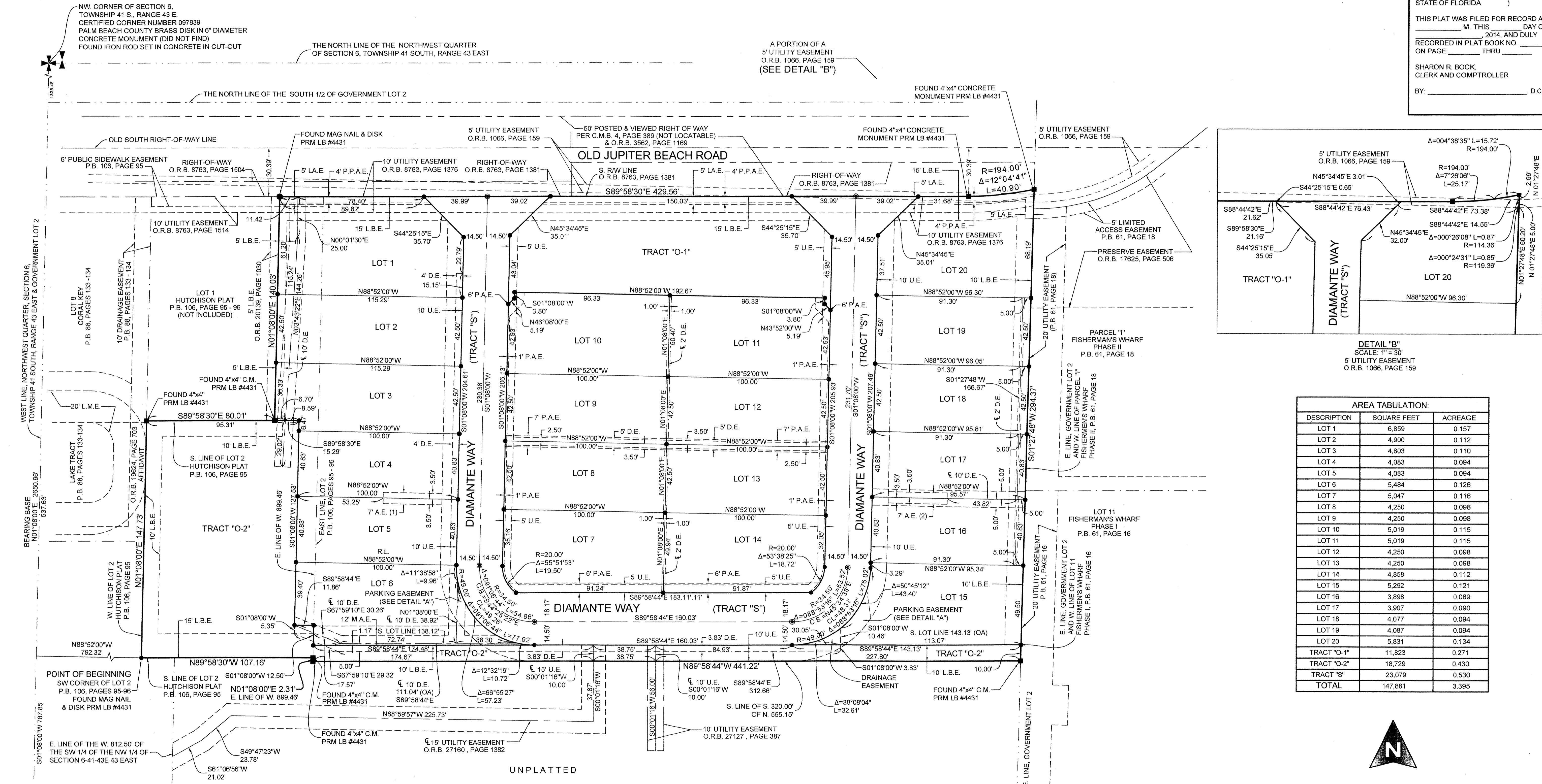

DETAIL "B"  
SCALE: 1" = 30'  
5' UTILITY EASEMENT  
O.R.B. 1066, PAGE 159

AREA TABULATION:		
DESCRIPTION	SQUARE FEET	ACREAGE
LOT 1	6,859	0.157
LOT 2	4,900	0.112
LOT 3	4,803	0.110
LOT 4	4,083	0.094
LOT 5	4,083	0.094
LOT 6	5,484	0.126
LOT 7	5,047	0.116
LOT 8	4,250	0.098
LOT 9	4,250	0.098
LOT 10	5,019	0.115
LOT 11	5,019	0.115
LOT 12	4,250	0.098
LOT 13	4,250	0.098
LOT 14	4,858	0.112
LOT 15	5,292	0.121
LOT 16	3,898	0.089
LOT 17	3,907	0.090
LOT 18	4,077	0.094
LOT 19	4,087	0.094
LOT 20	5,831	0.134
TRACT "O-1"	11,823	0.271
TRACT "O-2"	18,729	0.430
TRACT "S"	23,079	0.530
TOTAL	147,881	3.395

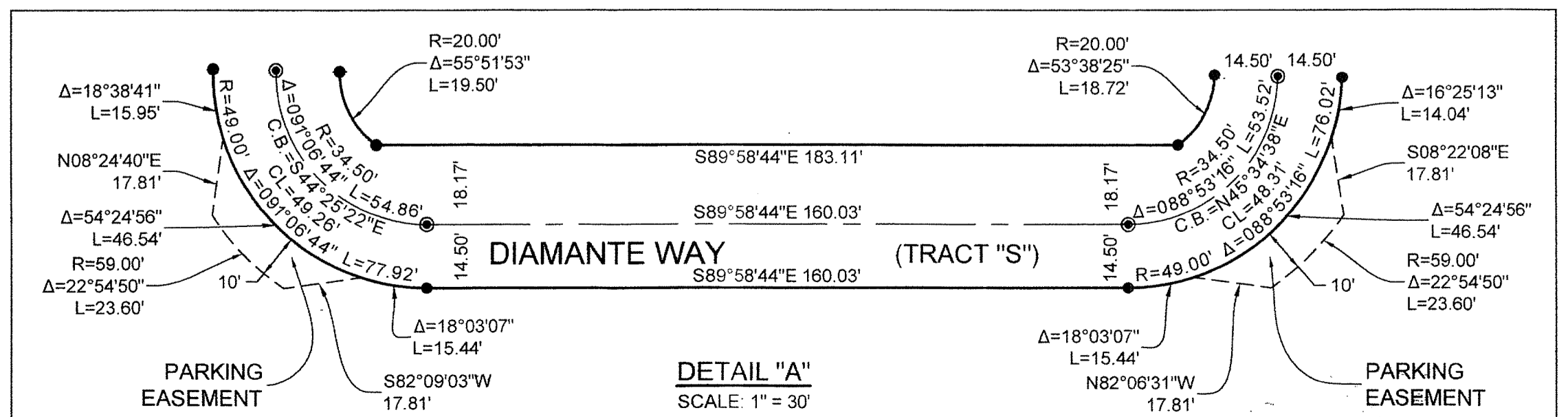

DETAIL "A"  
SCALE: 1" = 30'

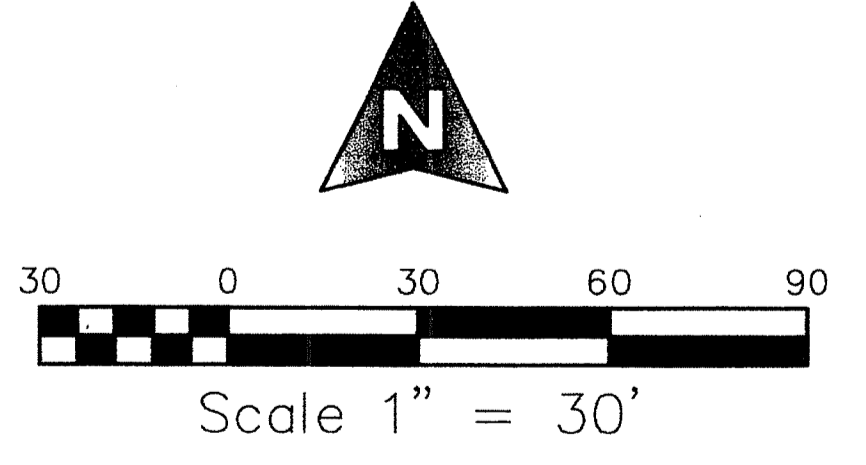

SHEET 2 OF 2

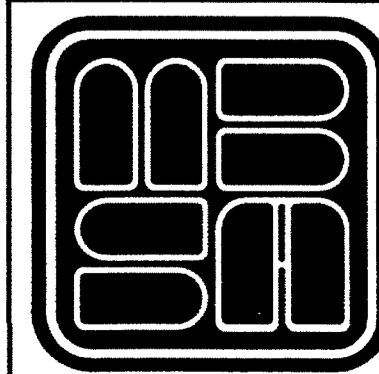

**MICHAEL B. SCHORAH & ASSOCIATES, INC.**  
1850 FOREST HILL BLVD., SUITE 206  
WEST PALM BEACH, FLORIDA 33406  
TEL. (561) 968-0080 FAX. (561) 642-9726 LB# 2438

VILLA DIAMANTE